

# KEYper MXi key cabinets



Lock-in control for every asset



Whether your operation requires dozens or thousands of keys, KEYper MXi delivers a proven solution to maximize security and accountability, while offering more efficient access and better visibility over your inventory.

The system allows authorized staff to quickly gain access to facility and vehicle keys, access cards, fuel cards and other sensitive assets, while maintaining an audit trail of every transaction, including who took each key, when, and why.

## Improve security and efficiency with intelligent key and asset control



### Protect inventory

Secure assets in 16-gauge steel cabinets and electronically track access



### Control access

Define who can access each asset, when, how many, and for how long



### Monitor activity

View inventory status in real time, and receive activity alerts via email/SMS



### Audit everything

Run detailed reports for inventory visibility and staff accountability

# KEYper MXi key cabinets



3 cabinet sizes offer flexible deployment options and easy scalability

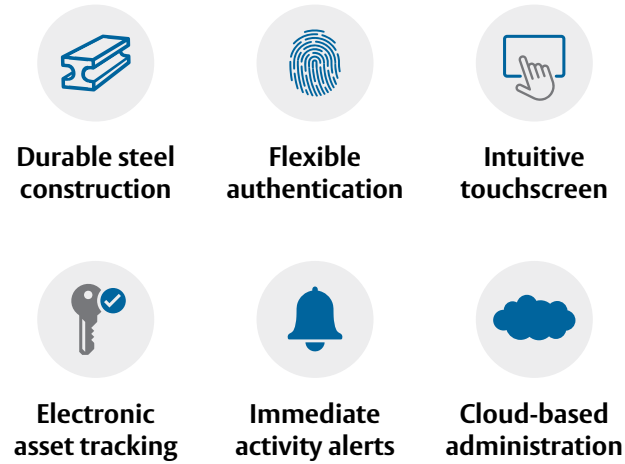

## Control and track sensitive company assets

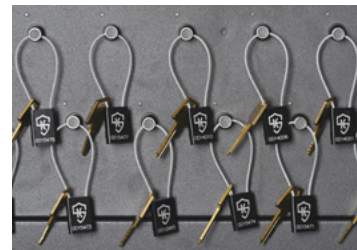

Facility keys, storage & restricted areas



Vehicles, machinery & heavy equipment



Fuel/credit cards & access credentials



Shared devices, tools & equipment

Intuitive touchscreen interface with easy search/filter functions

Keyed puck lock option for added physical security after hours

Locking panels provide per-item access control for every key and asset

Electronic verification of every key transaction

Integrated camera for photo-verified auditing

Secure access via integrated fingerprint reader, PIN code, or optional card reader

Powder-coated, 16-gauge steel construction

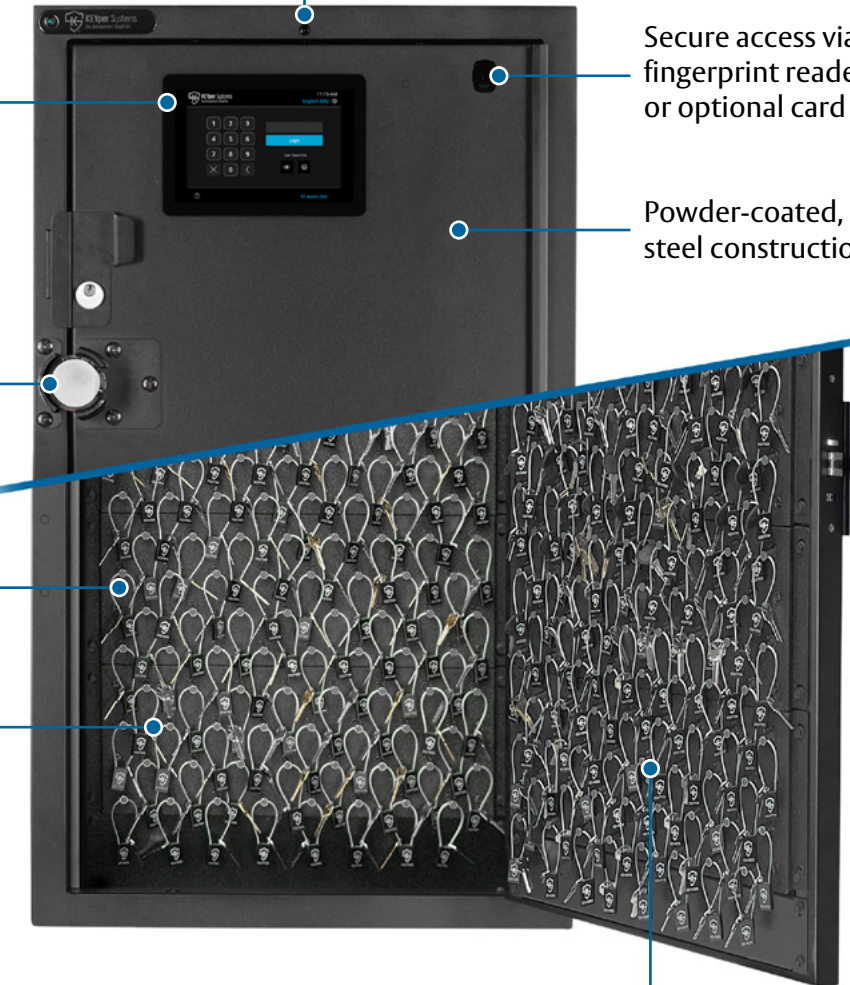

Scale cabinet capacity in 32-key increments



### KEYper Smart Tag

Opt for our durable and reusable Smart Tag to enjoy a more secure and reliable method for labeling keys, each with a unique QR code for easy identification away from the cabinet.

## Simple operation. Effortless administration.

Our web-based software provides convenient administration of KEYper MXi systems from any authorized computer. Easily manage your key inventory, users and permissions, monitor system activity in real time, run detailed reports, and more.

- Determine who can access every item, when, and for how long
- Document the reason for item access
- Receive email/text alerts of important activity
- Monitor activity in real time, view a complete transaction history, and much more



Utilize our cloud-hosted SaaS option to enjoy MXi as a truly turnkey solution, and KEYper will host and maintain your database, perform regular backups, automatically deploy new features, and monitor your systems for any potential issues.

### KEYper GO mobile app

SaaS customers also gain access to our dedicated mobile app, putting all the powerful features of KEYper MXi right in the hands of your users and administrators.

See the details and status of your key inventory from anywhere, without needing to return to the cabinet. KEYper GO helps increase visibility over important key activity, while saving valuable time in tracking down keys.

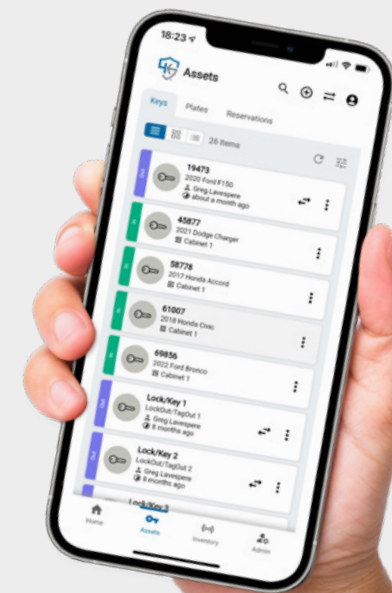

- Quickly search inventory and view current asset status
- See who currently has a key and contact them directly
- Transfer ownership of keys in the field with verified auditing
- Reserve assets at a specific date and time
- View an interactive map to see asset or vehicle location
- Scan Smart Tags attached to assets to identify unlabeled keys and view asset information





### MXi Mini

**Key positions:** 32

**Dimensions (H/W/D)**

Cabinet: 15 × 27 × 12.5"

Wall mounted: 17.75 × 29 × 13"

**Cabinet weight:** 67 lbs



### MXi Small

**Key positions:** 32-128

**Dimensions (H/W/D)**

Cabinet: 25 × 27 × 12.5"

Wall mounted: 28.25 × 29 × 13"

Stand Mounted: 64.5 × 32 × 36"

**Cabinet weight:** 102 lbs



### MXi Large

**Key positions:** 32-288

**Dimensions (H/W/D)**

Cabinet: 49 × 27 × 12.5"

Wall Mounted: 51 × 29 × 13"

Stand Mounted: 65.5 × 32 × 36"

**Cabinet weight:** 181 lbs

### Common specifications

**Power supply:** Input AC100-240V, Output DC12V

**Power consumption:** 30W max.

**Cabinet material:** Powder-coated, 16-gauge steel

**Operating temperature:** Ambient. For indoor use only.

**Connectivity:** Ethernet, Wireless Ethernet

**Certifications:** CE, FCC, UL RoHS

**Legislations:** CCPA/CPRA, BIPA, GDPR

### Administration requirements

**Supported Platforms**

Windows Server 2008, 2012, 2016, Windows 7,8,10

**Database**

SQL Express 2008, 2012, 2014, 2016



**Toll Free:** 1.800.399.7888

**Phone:** 704/455.9400

**Fax:** 704/455.1115

**KeyperSystems.com • KeyperStore.com**

**General info:** info@keypersystems.com

**Sales/Pricing:** sales@keypersystems.com

**Technical Support:** support@keypersystems.com



5679 Harrisburg Industrial Park • Post Office Box 1540 • Harrisburg, NC 28075